

# hillyards.



Hillyards Estate Agents bring to the market this three bedroom semi detached house that is situated within walking distance to Buckingham town centre. The property needs modernisation throughout and is being offered with no onward chain. Accommodation consists of lounge, dining room, kitchen, three bedrooms and wet room as well as gated driveway parking and enclosed rear garden.

**£290,000**

Addington Terrace, Buckingham, Buckinghamshire MK18 1LB



# Addington Terrace, Buckingham, Buckinghamshire MK18 1LB

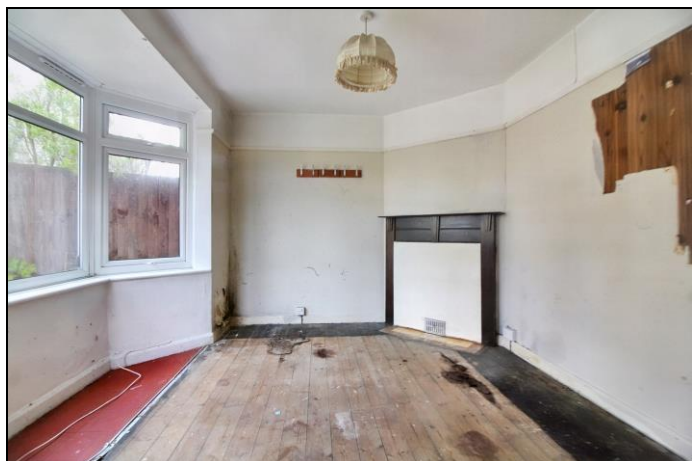

Approx Gross Internal Area  
73 sq m / 784 sq ft

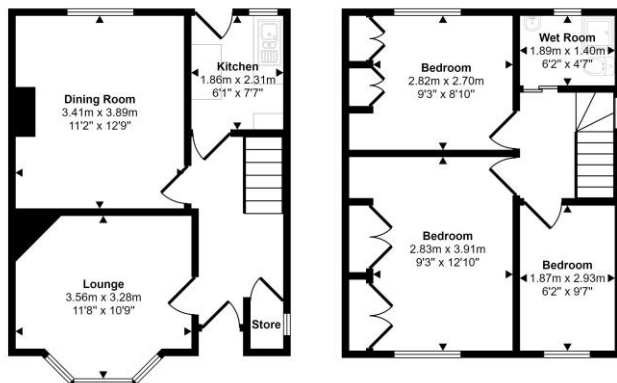

## Front & Rear Gardens

There are enclosed front & rear gardens.

## Driveway Parking

There is secure driveway parking located to the front of the property for several vehicles

## Map

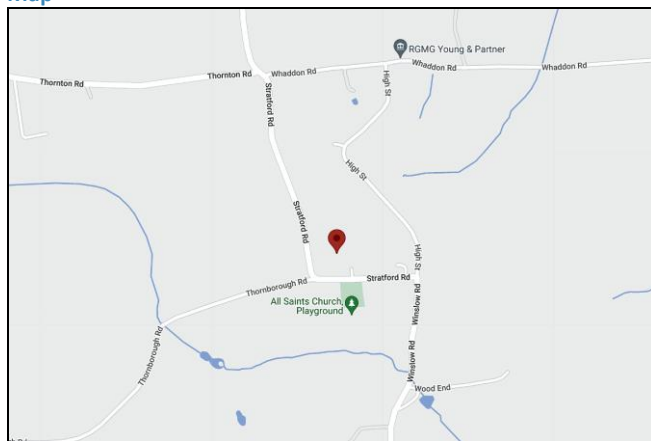

## Council Tax Band

B (approximately £2041.44 per annum based on 2 adults residing at the property).

## Energy Performance Graph

Score	Energy rating	Current	Potential
92+	A		
81-91	B		
69-80	C		76 C
55-68	D		
39-54	E		
21-38	F	26 F	
1-20	G		

**Property Misdescription Act 1991:** For clarification, we wish to inform prospective purchasers that we have prepared these sales particulars as a general guide. We have not carried out a detailed survey nor tested the services, appliances and specific fittings. Room sizes should not be relied upon for carpets and furnishings. No person representing HILLYARDS has any authority to make or give any representation or warranty whatever in relation to this property.

**Money Laundering Regulations 2003:** Intending purchasers will be asked to produce two forms of identification documents and we would ask for your prompt co-operation in order that there will be no delay in agreeing the sale.

**Deposit:** Please note that HILLYARDS take and hold a £250.00 deposit from the potential purchaser at the point of an offer being accepted in order for the property to be taken off the market.

**Property Details:** Awaiting vendors approval, Every care has been taken with the preparation of these particulars but they are for general guidance only and complete accuracy cannot be guaranteed. If there is any point, which is of particular importance please ask, or professional verification should be sought. All dimensions are approximate.

**Floor plan:** Not to scale, for illustrative purposes only.